

Evaristo Felice Dall'Abaco

Trio Sonata, Op.3, No.1

Arranged for treble, treble and bass viols

Violina Primo 1

SONATA I

Adagio

Piano *Forte* *Grave*

Allegro

Dick Yates
March 2026

Sonata Op. 3, No. 1

Adagio

Evaristo Felice Dall'Abaco (1675-1742)

Treble 1

Treble 2

Bass

5

9

tr

f

13

Adagio

18

Grave

Sonata Op. 3, No. 1

Allegro

Evaristo Felice Dall'Abaco (1675-1742)

Treble 1

Treble 2

Bass

4

8

11

Allegro

14

17

19

21

Allegro

23

23

p

p

26

26

p

f

f

f

28

28

31

31

Allegro

34

37

40

Sonata Op. 3, No. 1

Largo

Evaristo Felice Dall'Abaco (1675-1742)

Treble 1

Treble 2

Bass

7

14

20

Largo

26

32

Sonata Op. 3, No. 1

Allegro

Evaristo Felice Dall'Abaco (1675-1742)

Treble 1

Treble 2

Bass

tr

7

15

22

Allegro

29

35

41

48

Allegro

54

60

66

72

Treble 1

Sonata Op. 3, No. 1

Adagio

Evaristo Felice Dall'Abaco
(1675-1742)

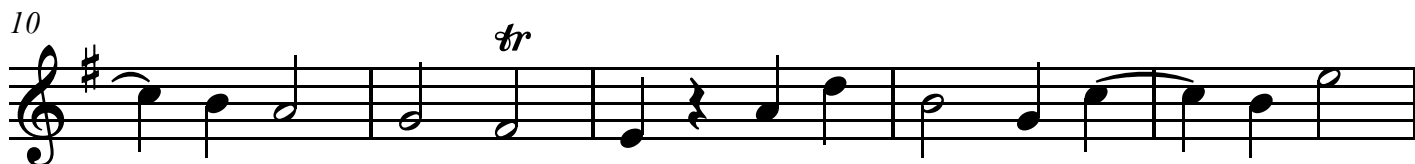

Treble 1

Sonata Op. 3, No. 1

Allegro

Evaristo Felice Dall'Abaco
(1675-1742)

Treble 1

26

p *f*

28

33

35

37

40

Treble 1

Sonata Op. 3, No. 1

Largo

Evaristo Felice Dall'Abaco
(1675-1742)

Allegro

Evaristo Felice Dall'Abaco
(1675-1742)

tr

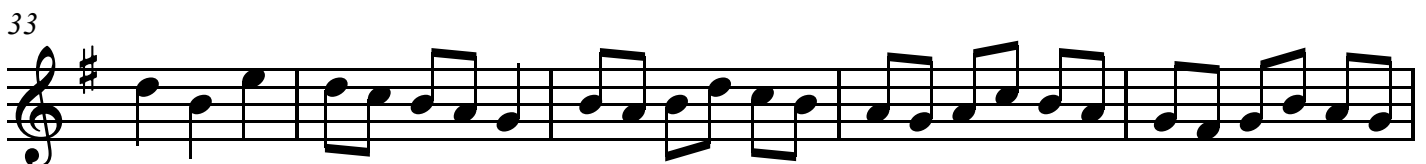
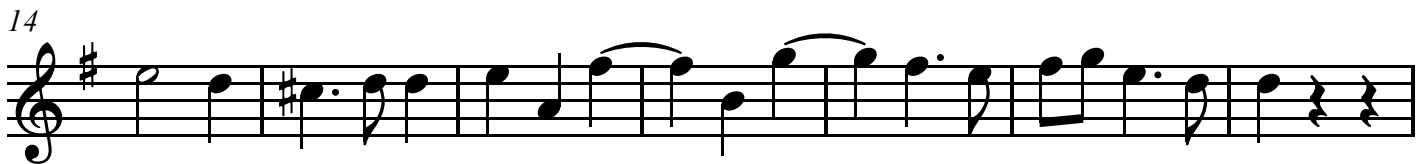

Treble 2

Sonata Op. 3, No. 1

Adagio

Evaristo Felice Dall'Abaco
(1675-1742)

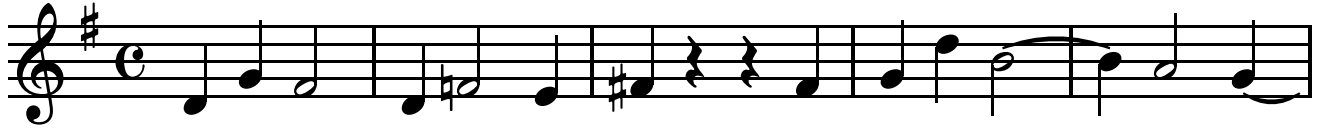

6

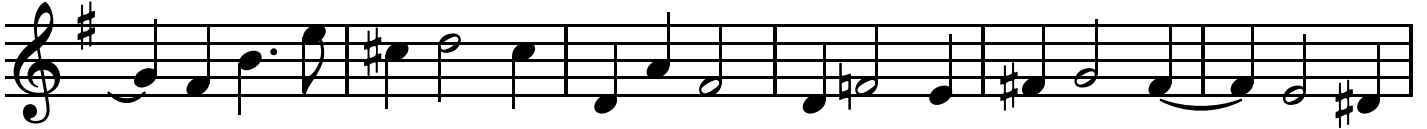

12

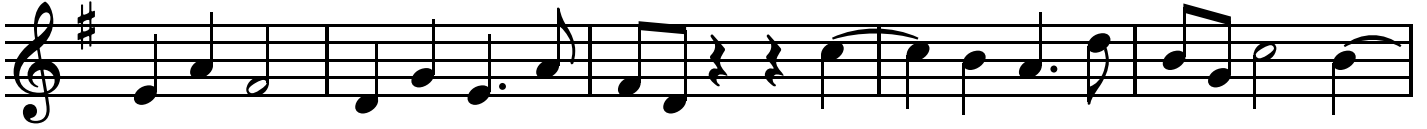

Grave

17

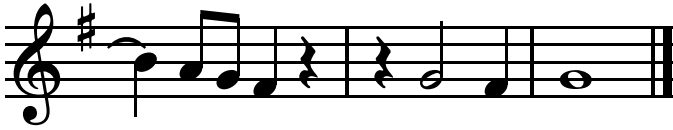

Treble 2

Sonata Op. 3, No. 1

Allegro

Evaristo Felice Dall'Abaco
(1675-1742)

4

7

12

14

18

20

22

24

p

Treble 2

26

f

29

31

33

38

40

Largo

Evaristo Felice Dall'Abaco
(1675-1742)

1

8

14

21

28

36

Allegro

Evaristo Felice Dall'Abaco
(1675-1742)

1

8

15

22

29

36

44

52

Treble 2

59

64

71

Bass

Sonata Op. 3, No. 1

Adagio

Evaristo Felice Dall'Abaco
(1675-1742)

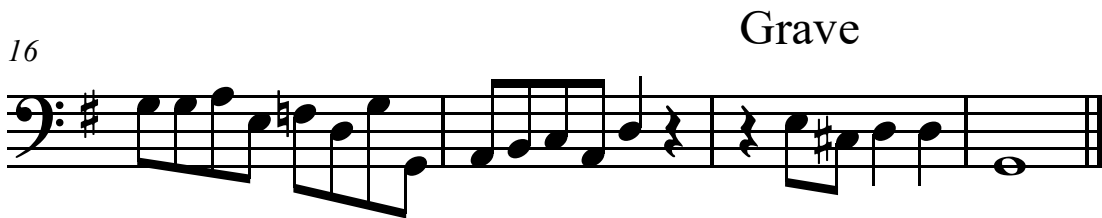
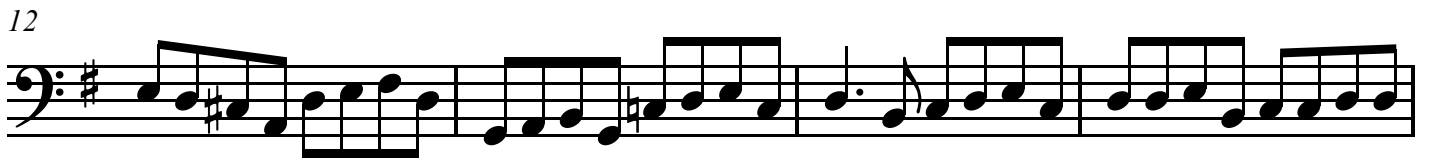
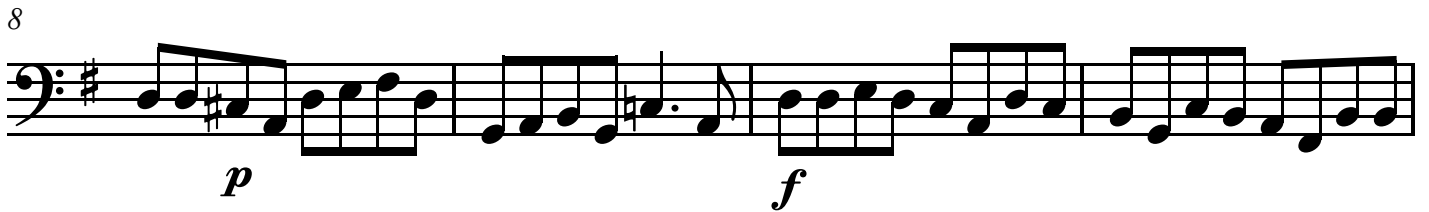
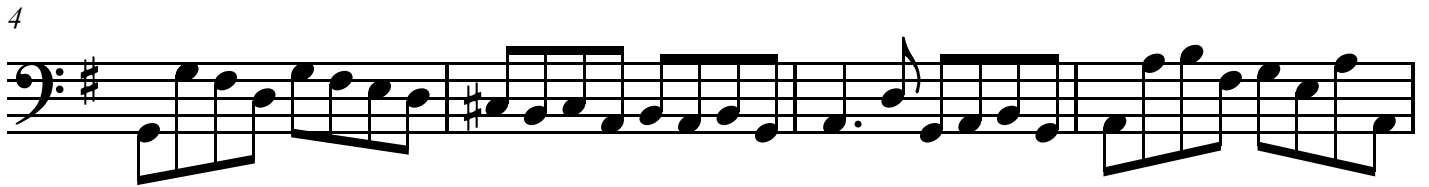

Bass

Sonata Op. 3, No. 1

Allegro

Evaristo Felice Dall'Abaco
(1675-1742)

7

10

14

19

22

25

p *f* 3

33

35

Bass

37

41

Bass

Sonata Op. 3, No. 1

Largo

Evaristo Felice Dall'Abaco
(1675-1742)

3

9

16

25

32

Bass

Sonata Op. 3, No. 1

Allegro

Evaristo Felice Dall'Abaco
(1675-1742)

2

8

15

22

2

29

1

36

44

51

Bass

57

63

69

Evaristo Felice Dall'Abaco

Trio Sonata, Op.3, No.2

Arranged for treble, treble and bass viols

Dick Yates
March 2026

Sonata Op. 3, No. 2

Adagio

Evaristo Felice Dall'Abaco (1675-1742)

Treble 1

Treble 2

Bass

6

11

17

Adagio

23

28

33

37

Sonata Op. 3, No. 2

Allegro

Evaristo Felice Dall'Abaco (1675-1742)

Treble 1

Treble 2

Bass

5

9

14

Allegro

18

22

27

31

Allegro

36

41

45

49

Sonata Op. 3, No. 2

Largo

Evaristo Felice Dall'Abaco (1675-1742)

Treble 1

Treble 2

Bass

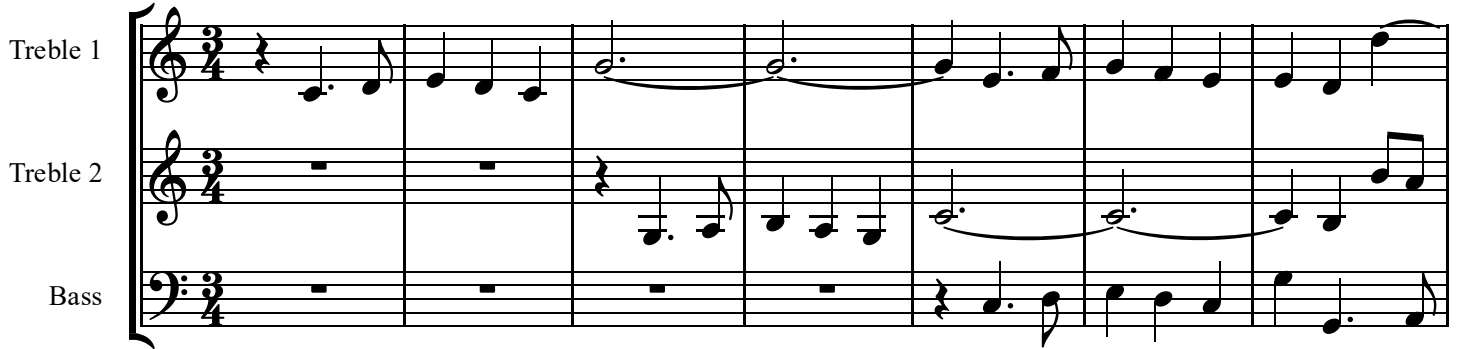

8

16

22

Sonata Op. 3, No. 2

Allegro

Evaristo Felice Dall'Abaco (1675-1742)

Treble 1

Treble 2

Bass

6

12

18

Allegro

24

30

36

42

Allegro

47

Adagio

Evaristo Felice Dall'Abaco
(1675-1742)

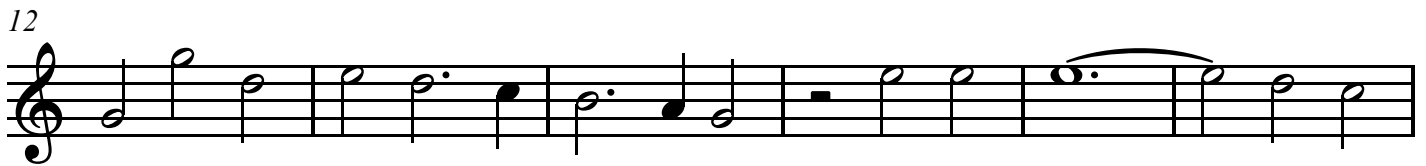
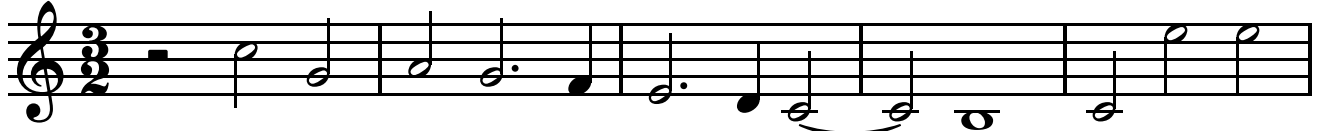

Treble 1

Sonata Op. 3, No. 2

Allegro

Evaristo Felice Dall'Abaco
(1675-1742)

1

5

10

16

21

26

32

38

1

Treble 1

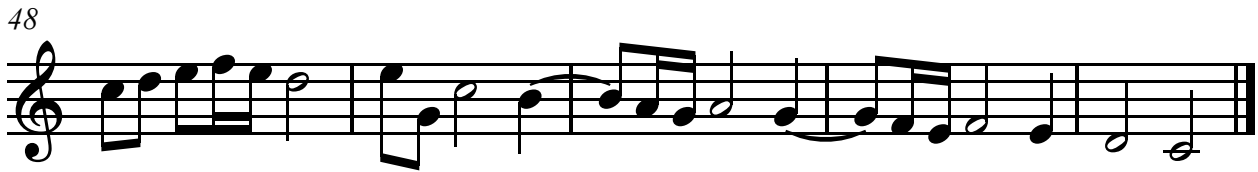
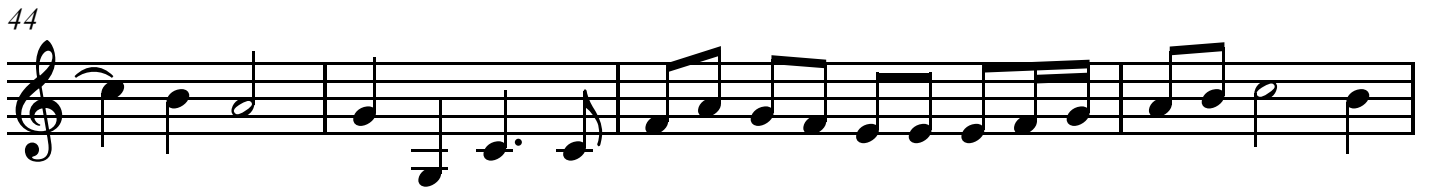

Treble 1

Sonata Op. 3, No. 2

Largo

Evaristo Felice Dall'Abaco
(1675-1742)

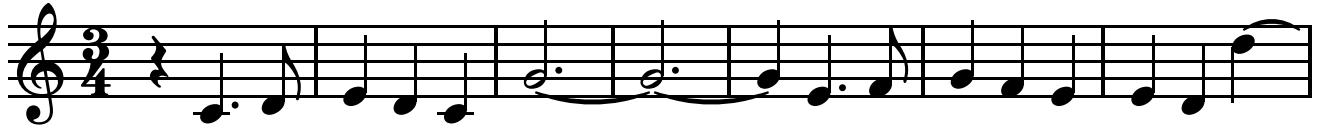

Treble 1

Sonata Op. 3, No. 2

Allegro

Evaristo Felice Dall'Abaco
(1675-1742)

1

6

11

16

21

26

31

35

Treble 1

39

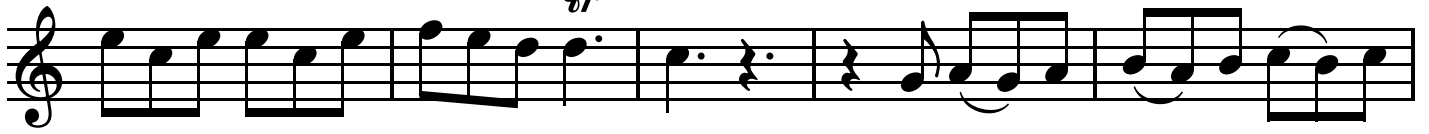

tr

44

48

Treble 2

Sonata Op. 3, No. 2

Adagio

Evaristo Felice Dall'Abaco
(1675-1742)

1

7

12

18

24

30

35

p

Treble 2

Sonata Op. 3, No. 2

Allegro

Evaristo Felice Dall'Abaco
(1675-1742)

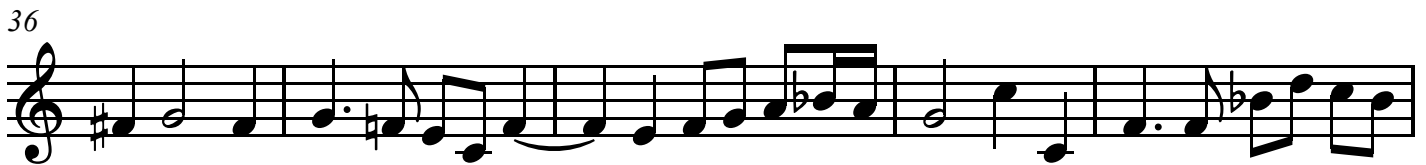
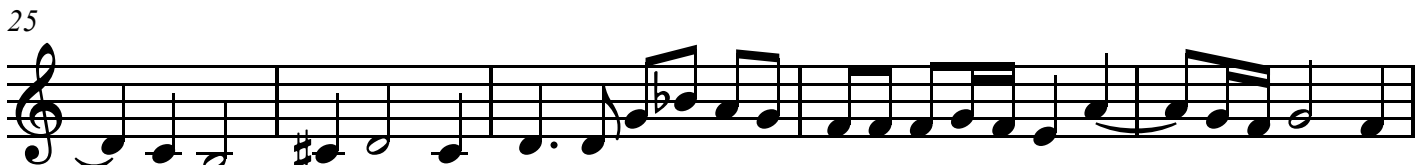
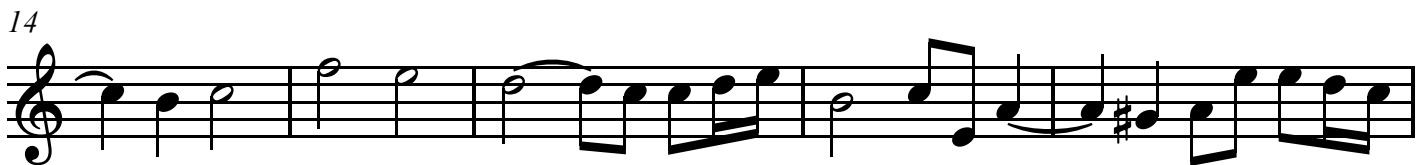
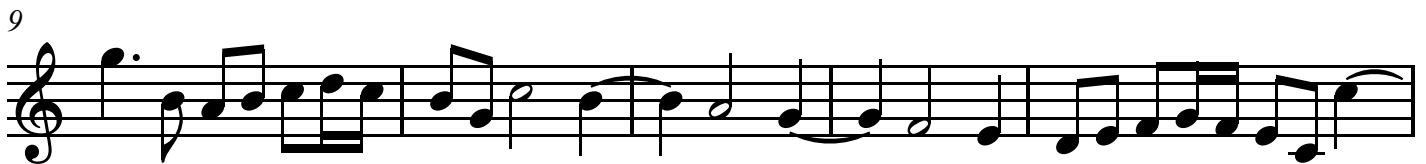
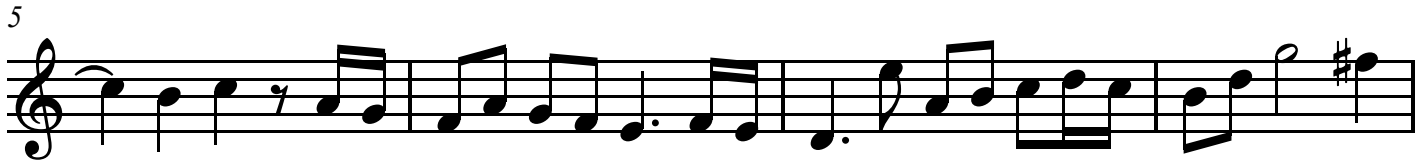

Treble 2

Treble 2

Sonata Op. 3, No. 2

Largo

Evaristo Felice Dall'Abaco
(1675-1742)

2

9

17

23

Treble 2

Sonata Op. 3, No. 2

Allegro

Evaristo Felice Dall'Abaco
(1675-1742)

6

11

16

21

27

33

38

Treble 2

Bass

Sonata Op. 3, No. 2

Adagio

Evaristo Felice Dall'Abaco
(1675-1742)

6

12

19

26

32

37

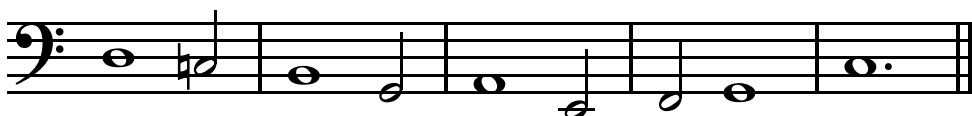

Bass

Sonata Op. 3, No. 2

Allegro

Evaristo Felice Dall'Abaco
(1675-1742)

3

7

11

15

20

24

30

34

Bass

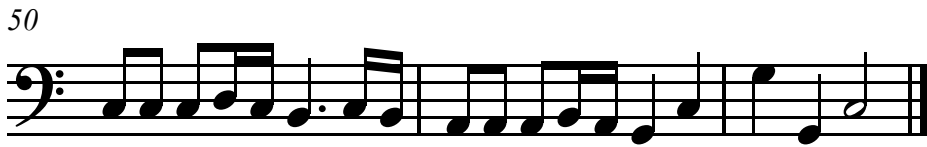
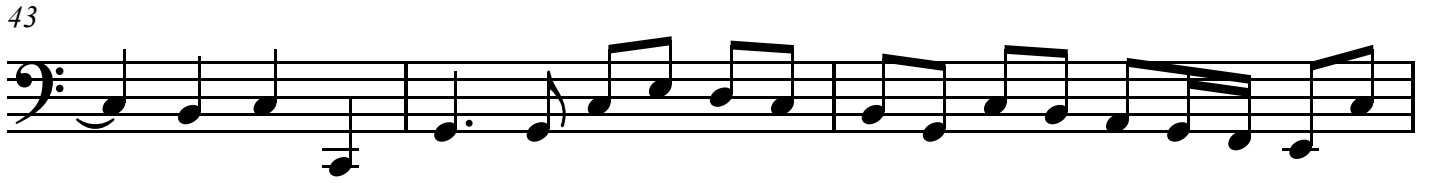
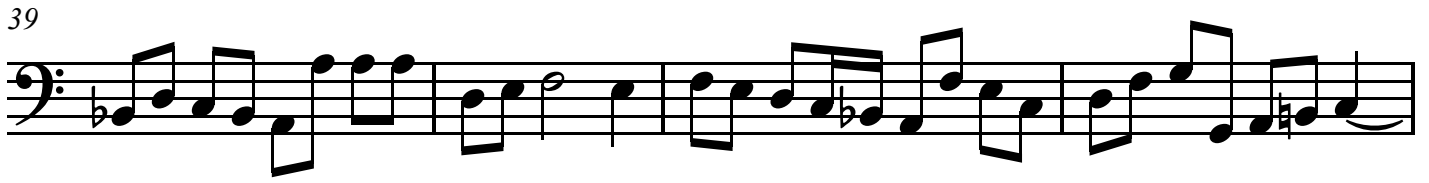

Bass

Sonata Op. 3, No. 2

Largo

Evaristo Felice Dall'Abaco
(1675-1742)

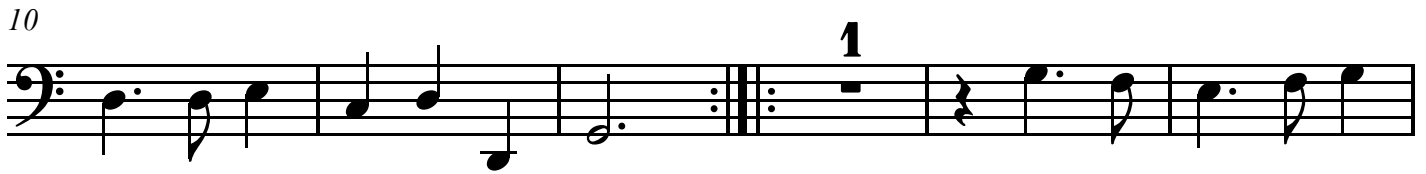

Bass

Sonata Op. 3, No. 2

Allegro

Evaristo Felice Dall'Abaco
(1675-1742)

2

7

3

17

2

26

1

32

39

3

46

Evaristo Felice Dall'Abaco

Trio Sonata, Op.3, No.3

Arranged for treble, treble and bass viols

4 *Violino Primo*

SONATA III *Adagio*

Piano Forte Piano Forte

Dick Yates
March 2026

Sonata Op. 3, No. 3

Adagio

Evaristo Felice Dall'Abaco (1675-1742)

Treble 1

Treble 2

Bass

4

8

12

Adagio

16

19

22

Sonata Op. 3, No. 3

Allegro e piccato

Evaristo Felice Dall'Abaco (1675-1742)

Treble 1

Treble 2

Bass

5

9

14

Allegro e piccato

19

24

29

33

Allegro e piccato

37

42

45

49

Allegro e piccato

53

Sonata Op. 3, No. 3

Largo

Evaristo Felice Dall'Abaco (1675-1742)

Treble 1

Treble 2

Bass

6

12

20

Largo

28

35

40

Sonata Op. 3, No. 3

Allegro

Evaristo Felice Dall'Abaco (1675-1742)

Treble 1

Treble 2

Bass

5

9

12

Allegro

16

20

24

27

Allegro

30

35

40

44

Allegro

49

53

57

Adagio

Evaristo Felice Dall'Abaco
(1675-1742)

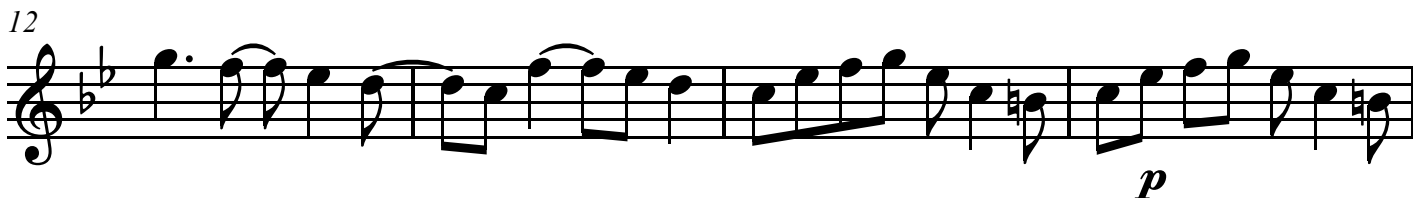
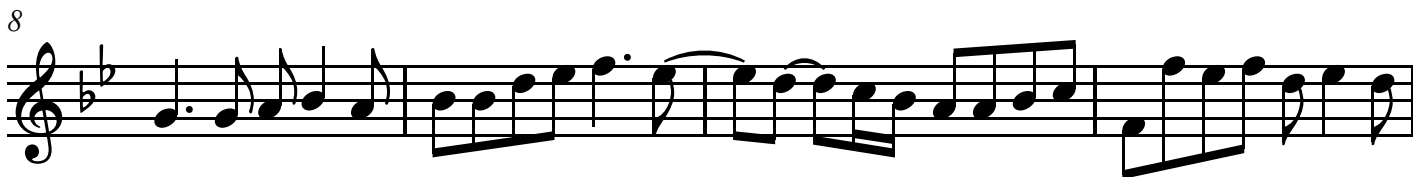
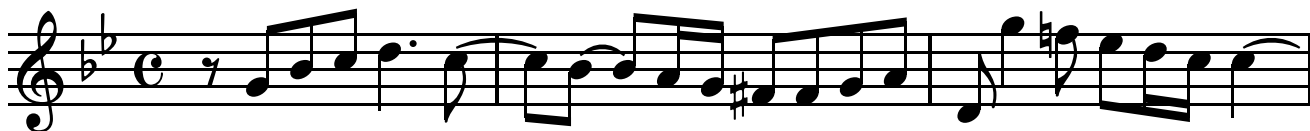

Allegro e piccato

Evaristo Felice Dall'Abaco
(1675-1742)

5

8

p

13

f

17

20

24

p *f* 1

30

Treble 1

33

37

42

45

49

53

Treble 1

Sonata Op. 3, No. 3

Largo

Evaristo Felice Dall'Abaco
(1675-1742)

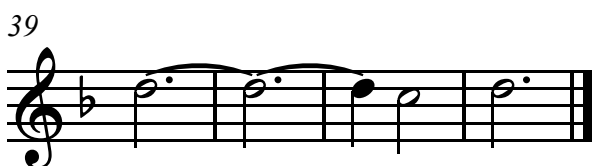
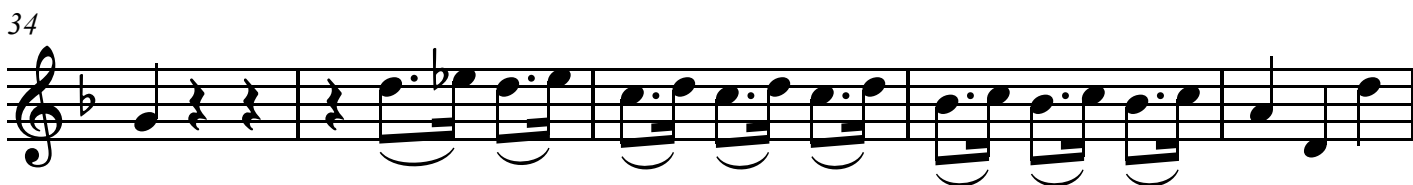
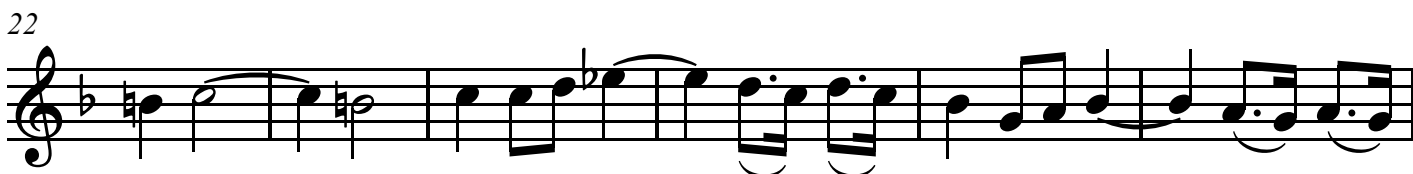

Allegro

Evaristo Felice Dall'Abaco
(1675-1742)

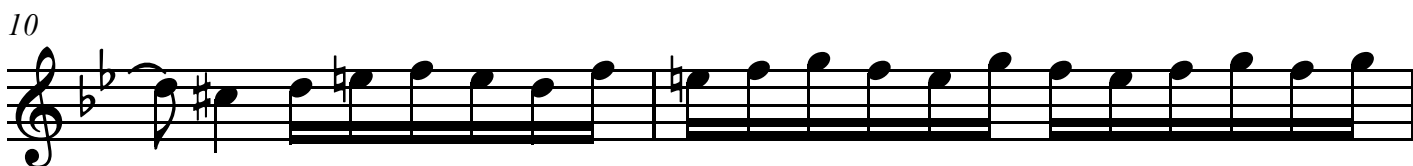
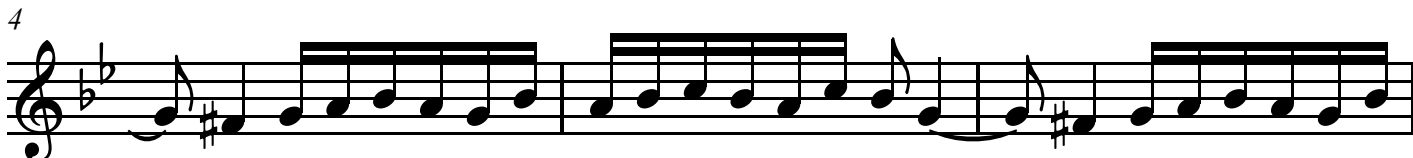

Treble 1

28

32

37

40

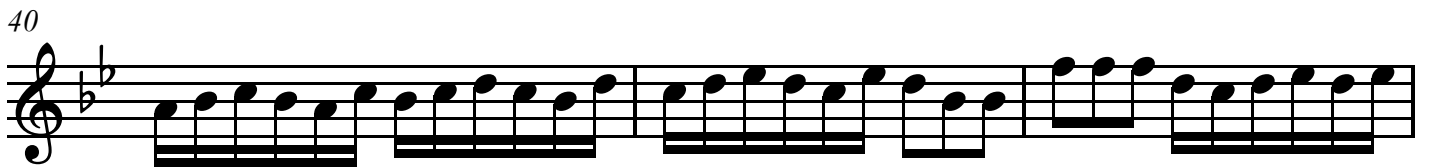

43

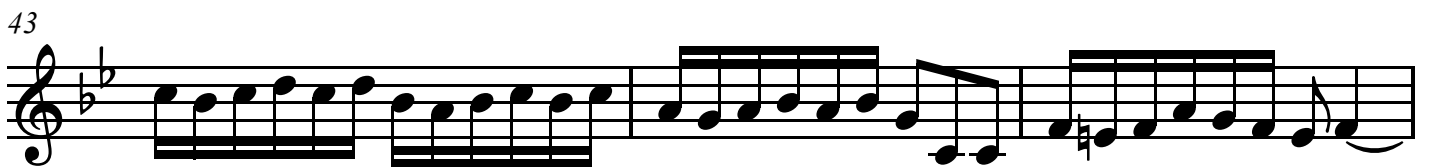

46

51

53

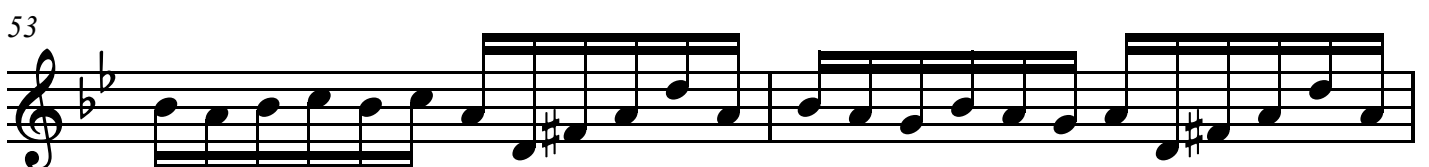

Treble 1

55

p

Treble 2

Sonata Op. 3, No. 3

Adagio

Evaristo Felice Dall'Abaco
(1675-1742)

4

8

12

16

20

24

p

f *p* *f*

p

Allegro e piccato

Evaristo Felice Dall'Abaco
(1675-1742)

2

5

8

12

p *f*

18

p

25

f

29

33

Treble 2

36

41

44

48

53

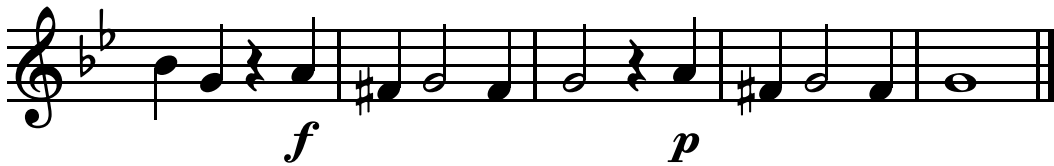

Largo

Evaristo Felice Dall'Abaco
(1675-1742)

2

6

1

12

19

29

34

2

39

Treble 2

Sonata Op. 3, No. 3

Allegro

Evaristo Felice Dall'Abaco
(1675-1742)

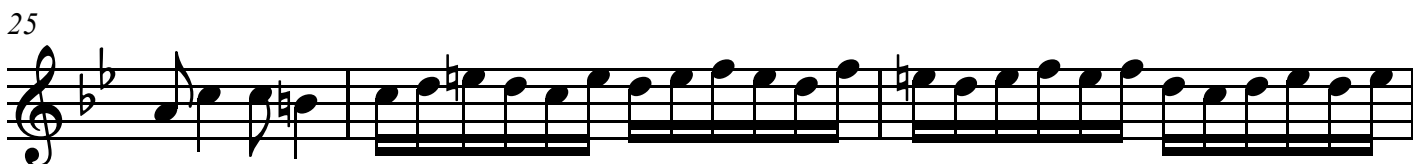
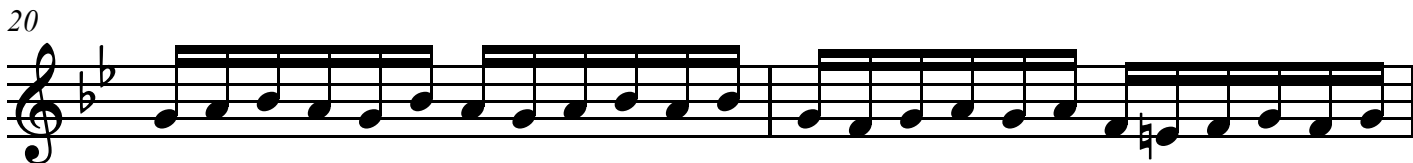
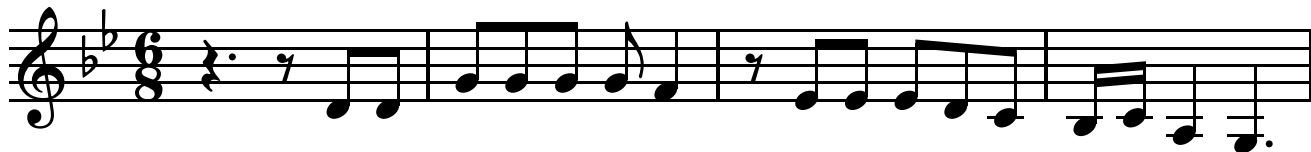

Treble 2

28

30

37

42

47

51

55

p

Bass

Sonata Op. 3, No. 3

Adagio

Evaristo Felice Dall'Abaco
(1675-1742)

1

5

9

13

16

19

22

f *p* *f*

p

Bass

Sonata Op. 3, No. 3

Allegro e piccato

Evaristo Felice Dall'Abaco
(1675-1742)

5

11

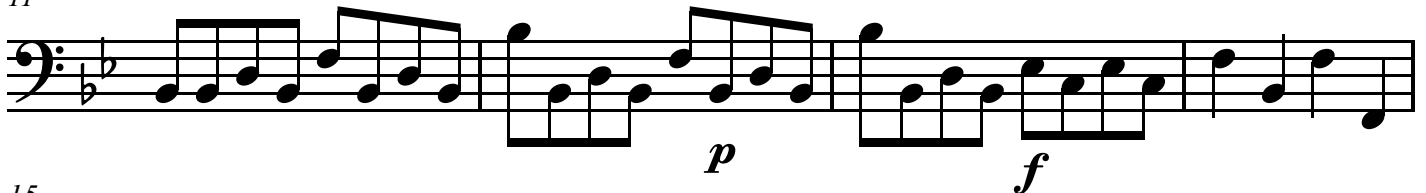

15

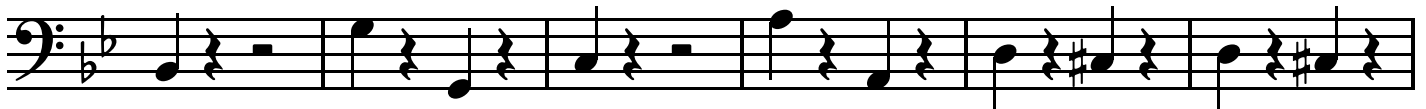

21

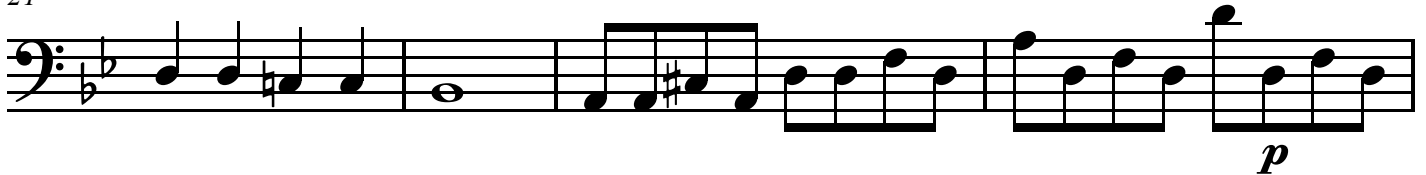

25

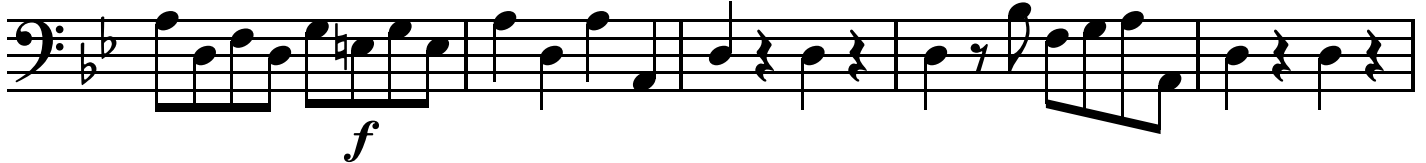

30

35

Bass

41

47

52

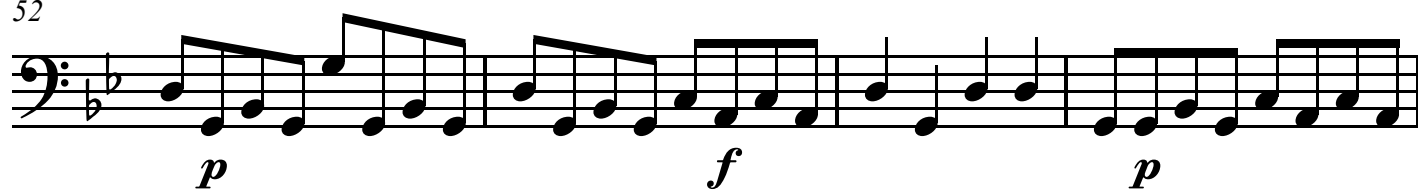

56

Bass

Sonata Op. 3, No. 3

Largo

Evaristo Felice Dall'Abaco
(1675-1742)

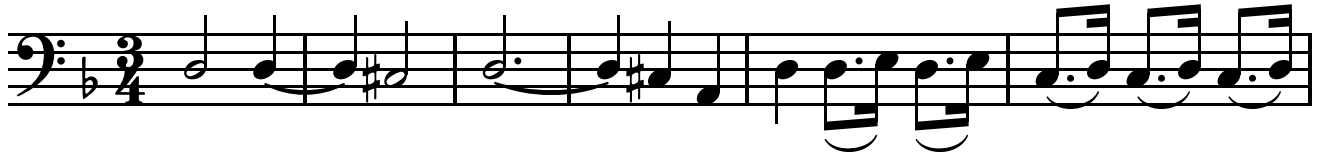

7

12

20

30

36

Bass

Sonata Op. 3, No. 3

Allegro

Evaristo Felice Dall'Abaco
(1675-1742)

1

6

11

16

21

26

30

35

Bass

40

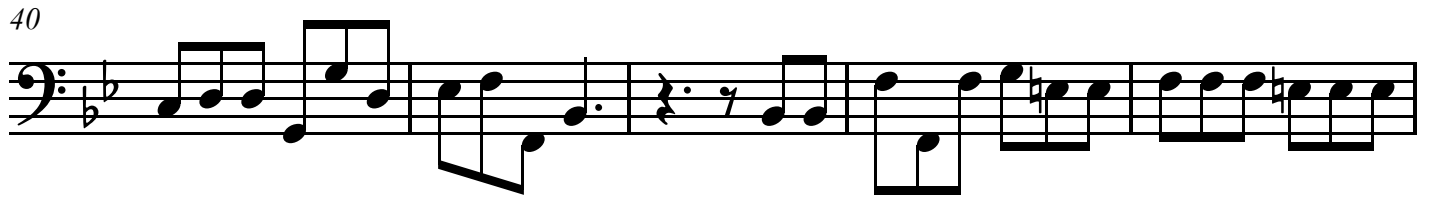

45

50

55

p

Evaristo Felice Dall'Abaco

Trio Sonata, Op.3, No.4

Arranged for treble, treble and bass viols

6 *Violino Primo*

SONATA IV *Largo*

Piano

Dick Yates
March 2026

Sonata Op. 4, No. 3

Largo

Evaristo Felice Dall'Abaco (1675-1742)

Treble 1

Treble 2

Bass

6

11

tr

17

tr

Largo

23

29

35

Sonata Op. 4, No. 3

Allegro ma non presto

Evaristo Felice Dall'Abaco (1675-1742)

Treble 1

Treble 2

Bass

4

7

10

p

p

p

Allegro ma non presto

13

16

19

22

Allegro ma non presto

25

28

32

35

Allegro ma non presto

38

41

44

47

Adagio

Sonata Op. 4, No. 3

Adagio

Evaristo Felice Dall'Abaco (1675-1742)

Treble 1

Treble 2

Bass

8

16

24

Sonata Op. 4, No. 3

Allegro

Evaristo Felice Dall'Abaco (1675-1742)

Treble 1

Treble 2

Bass

8

15

tr

23

Allegro

30

37

43

49

Allegro

55

62

69

75

Allegro

83

90

96

Largo

Evaristo Felice Dall'Abaco
(1675-1742)

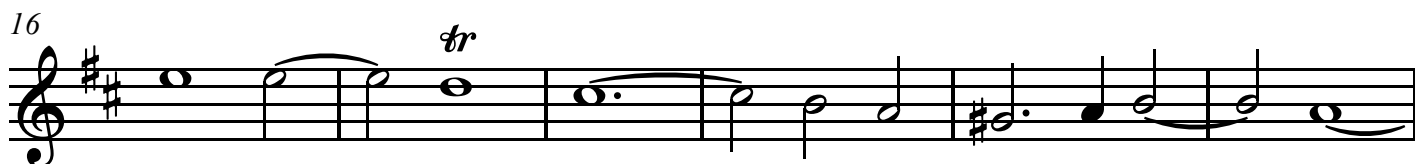
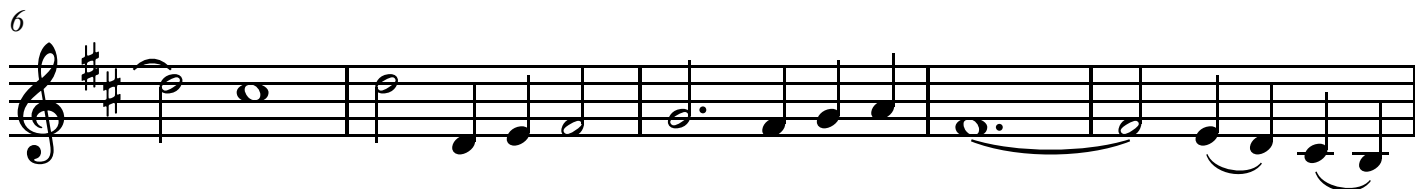

Allegro ma non presto

Evaristo Felice Dall'Abaco
(1675-1742)

3

6

10 *p*

13 *f*

17 *p*

20 *f*

23

27

Treble 1

30

33

37

41

45

Adagio

47

p

Treble 1

Sonata Op. 4, No. 3

Adagio

Evaristo Felice Dall'Abaco
(1675-1742)

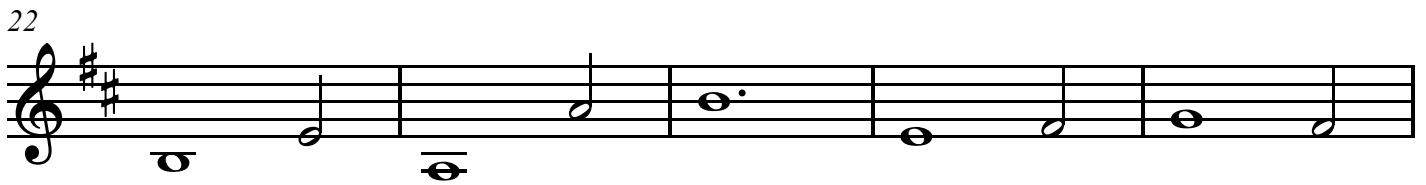
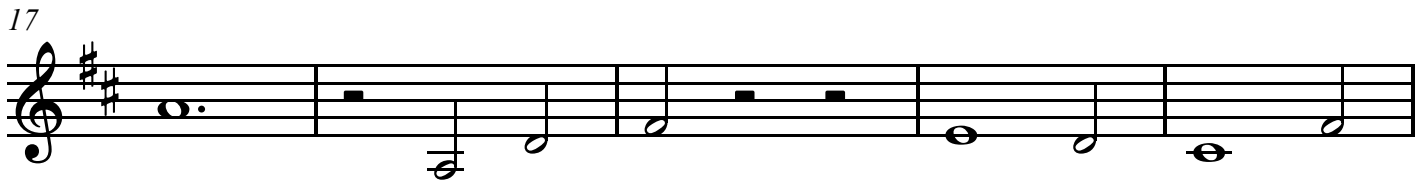
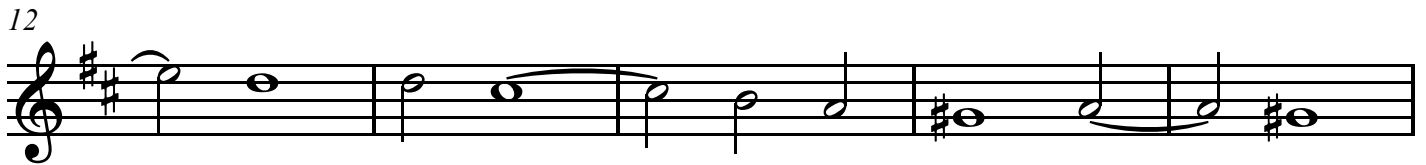
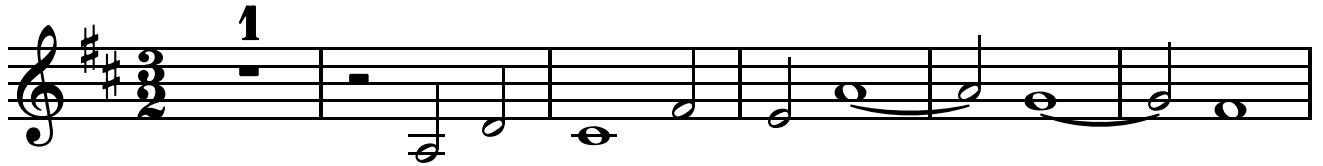

Allegro

Evaristo Felice Dall'Abaco
(1675-1742)

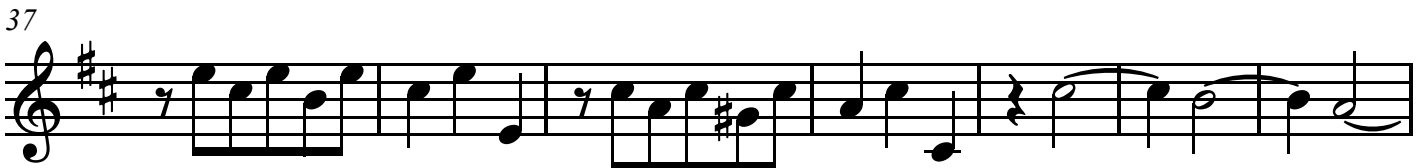
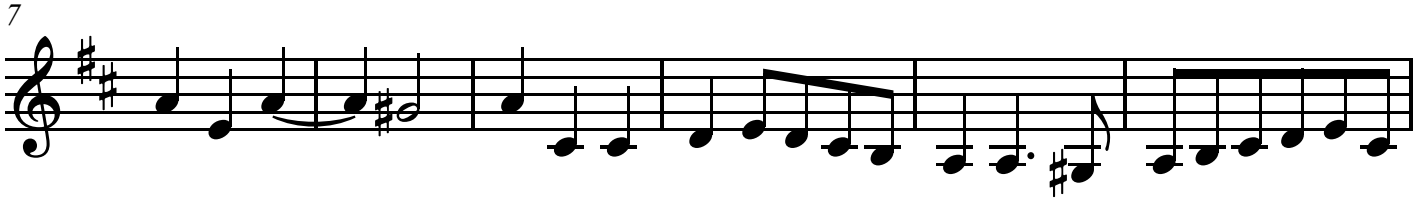
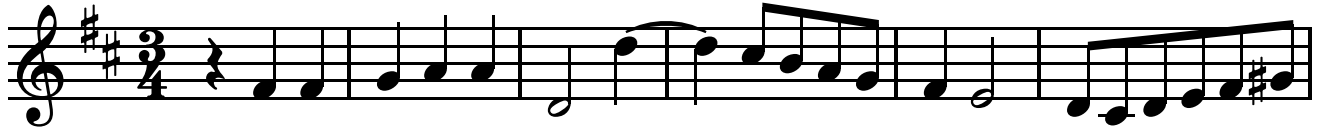

Treble 1

50

55

59

66

76

84

90

97

Largo

Evaristo Felice Dall'Abaco
(1675-1742)

1

6

11

16

22

27

p *f*

33

38

Allegro ma non presto

Evaristo Felice Dall'Abaco
(1675-1742)

3

6

9

13

16

20

23

p

f

p

f

Treble 2

26

30

33

38

42

45

Adagio

47

Adagio

Evaristo Felice Dall'Abaco
(1675-1742)

6

13

20

26

Allegro

Evaristo Felice Dall'Abaco
(1675-1742)

6

11

19

27

35

40

44

49

Treble 2

54

1

63

tr

70

78

tr *tr*

86

p

94

f

Bass

Sonata Op. 4, No. 3

Largo

Evaristo Felice Dall'Abaco
(1675-1742)

6

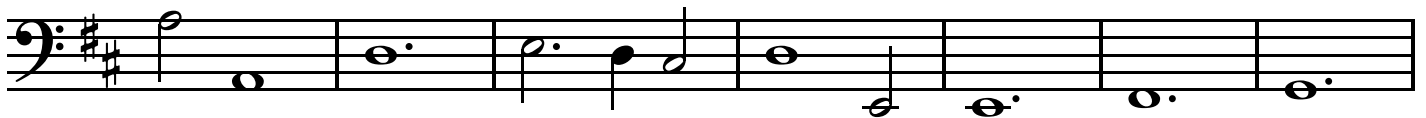

13

18

24

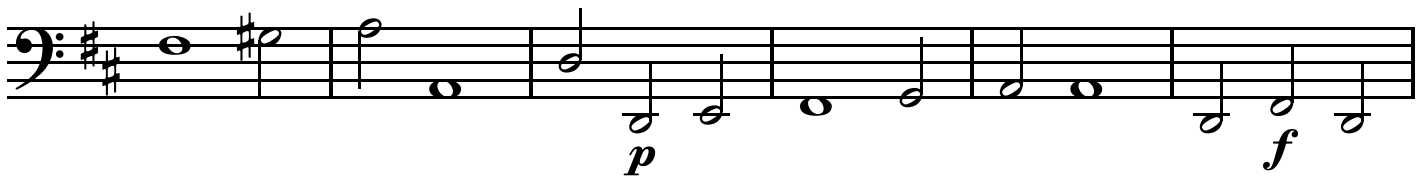

30

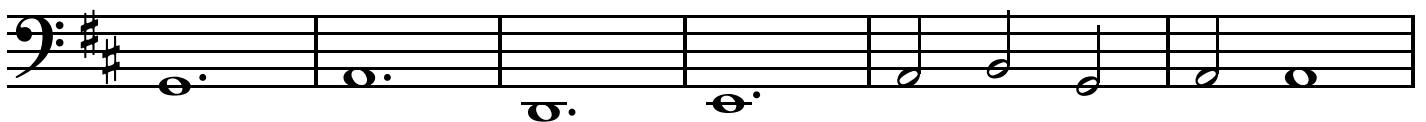

36

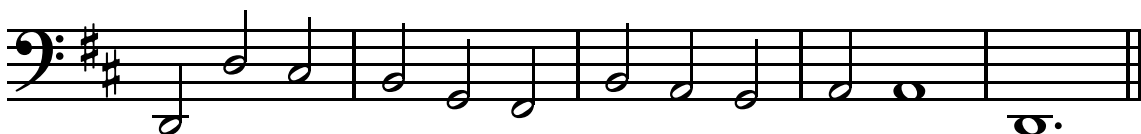

Bass

Sonata Op. 4, No. 3

Allegro ma non presto

Evaristo Felice Dall'Abaco
(1675-1742)

5

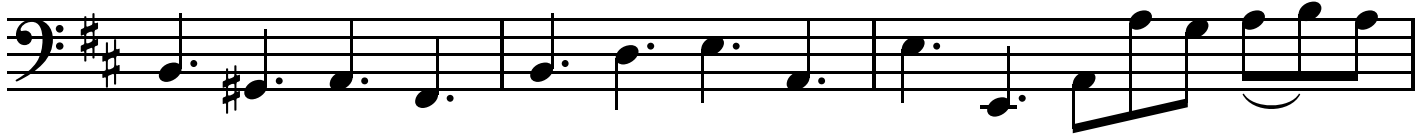

8

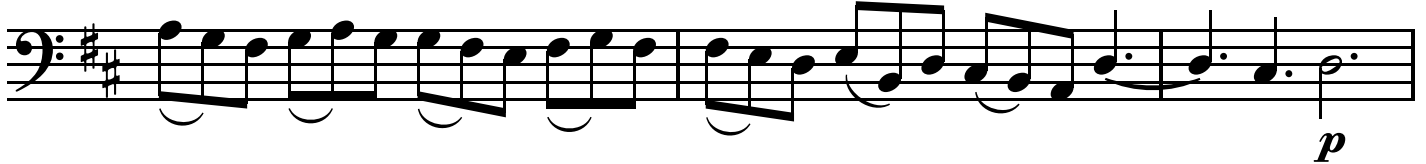

11

16

21

25

30

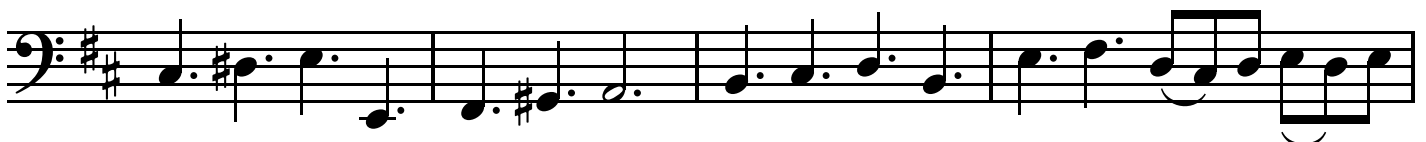

Bass

34

36

39

41

44

Adagio

Bass

Sonata Op. 4, No. 3

Adagio

Evaristo Felice Dall'Abaco
(1675-1742)

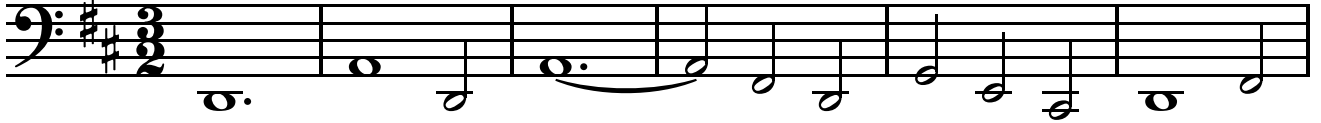

7

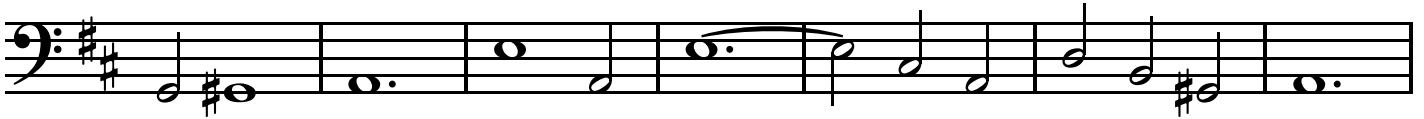

14

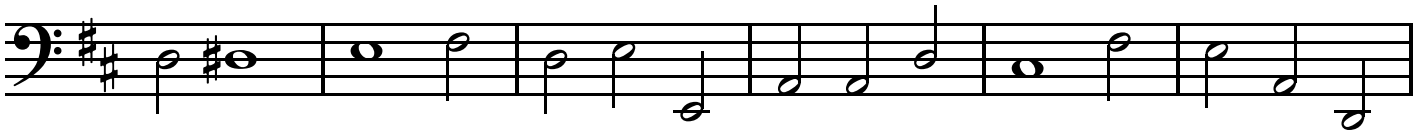

20

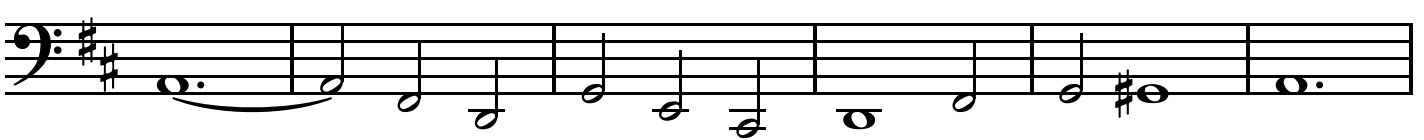

26

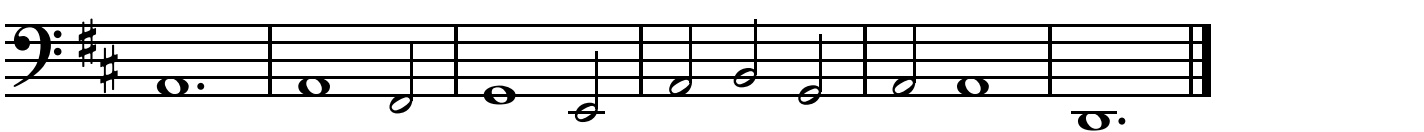

Bass

Sonata Op. 4, No. 3

Allegro

Evaristo Felice Dall'Abaco
(1675-1742)

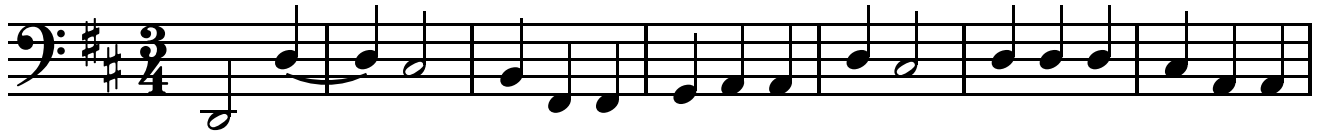

8

15

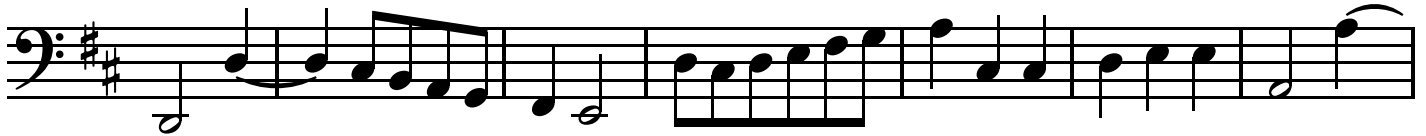

22

29

36

43

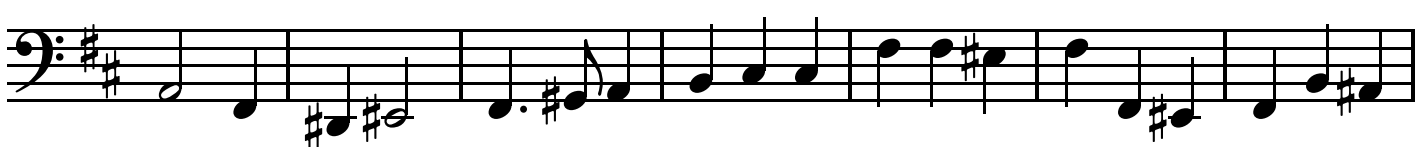

50

Bass

57

1

65

71

76

82

1

p

89

94

99

f

Evaristo Felice Dall'Abaco

Trio Sonata, Op.3, No.5

Arranged for treble, treble and bass viols

8. *Violino Primo*

SONATA V *Largo e Cantabile*

Dick Yates
March 2026

Sonata Op. 3, No. 5

Largo e cantabile

Evaristo Felice Dall'Abaco (1675-1742)

Largo e cantabile

Treble 1

Treble 2

Bass

5

9

12

Largo e cantabile

15

18

21

23

Largo e cantabile

25

p

p

p

28

30

Sonata Op. 3, No. 5

Allegro

Evaristo Felice Dall'Abaco (1675-1742)

Allegro

Treble 1

Treble 2

Bass

5

9

13

Allegro

17

21

25

29

Allegro

33

37

42

47

Allegro

51

55

59

Sonata Op. 3, No. 5

Largo

Evaristo Felice Dall'Abaco (1675-1742)

Largo

Treble 1

Treble 2

Bass

8

15

23

Largo

29

36

Sonata Op. 3, No. 5

Allegro

Evaristo Felice Dall'Abaco (1675-1742)

Treble 1

Treble 2

Bass

7

14

21

Allegro

28

35

42

50

Allegro

58

Largo e cantabile

Evaristo Felice Dall'Abaco
(1675-1742)

Largo e cantabile

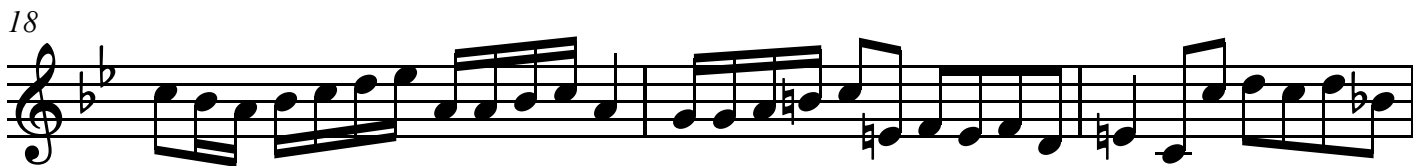
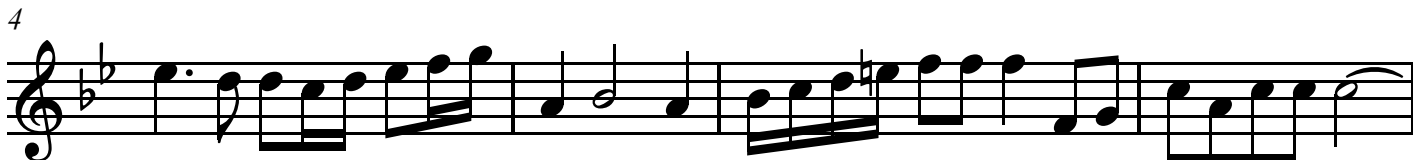
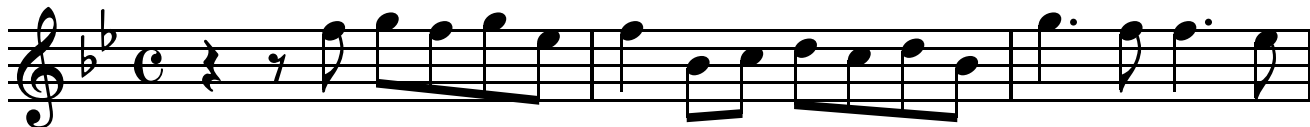

Allegro

Evaristo Felice Dall'Abaco
(1675-1742)

Allegro

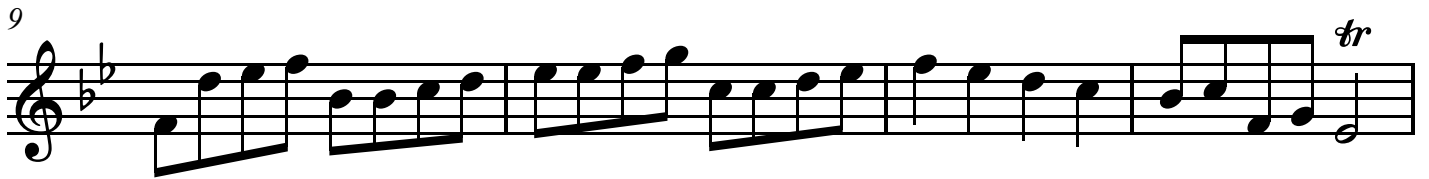
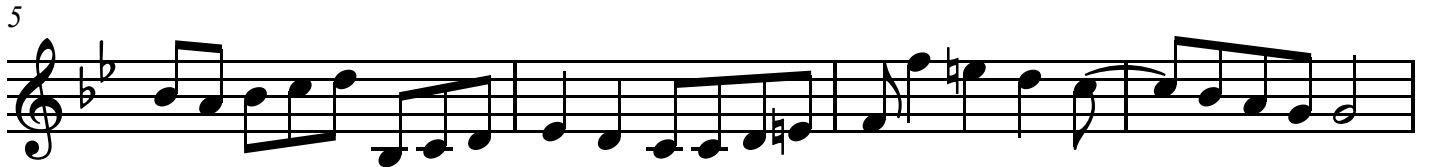
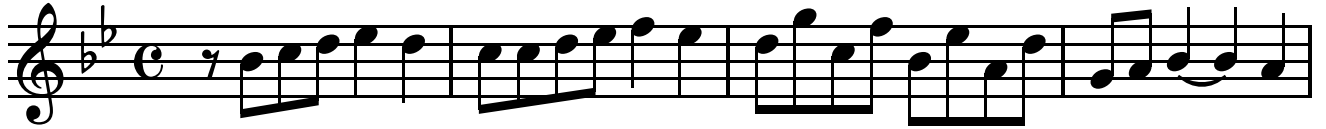

Treble 1

36

41

46

50

55

59

Largo

Evaristo Felice Dall'Abaco
(1675-1742)

Largo

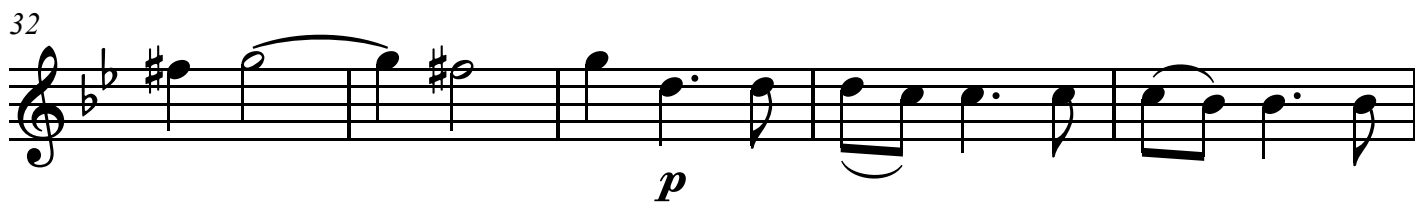
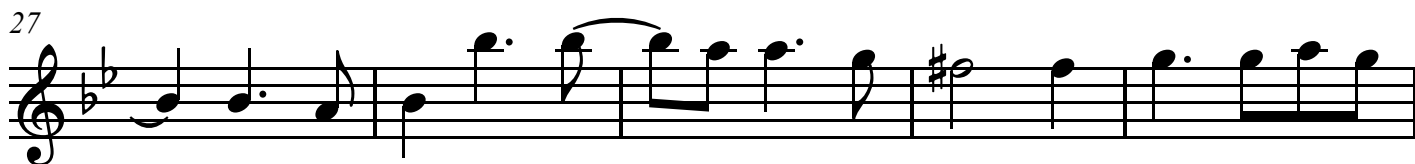
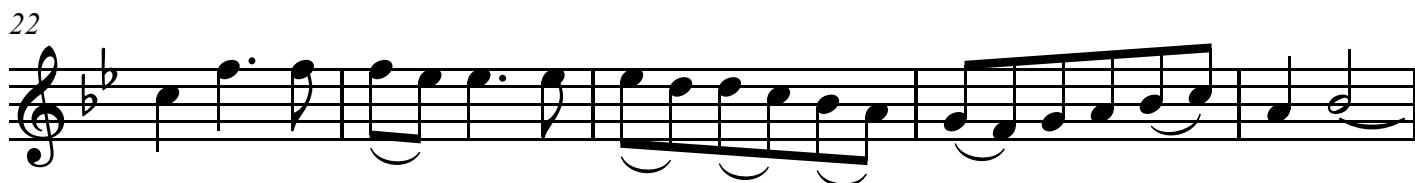
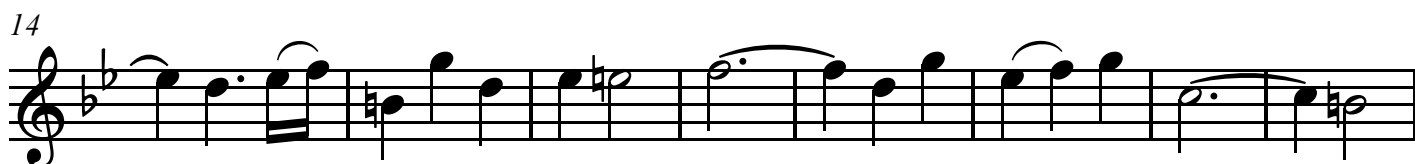

Treble 1

Sonata Op. 3, No. 5

Allegro

Evaristo Felice Dall'Abaco
(1675-1742)

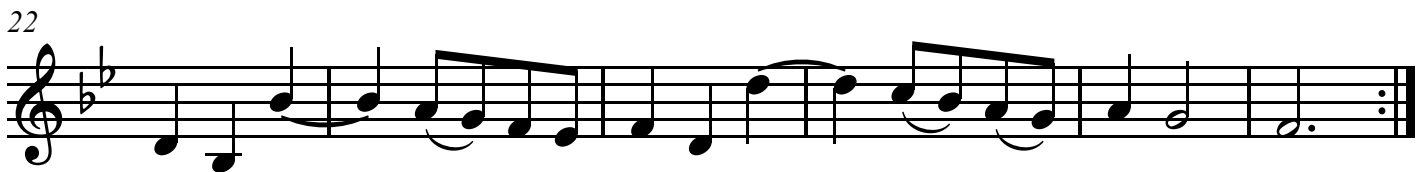
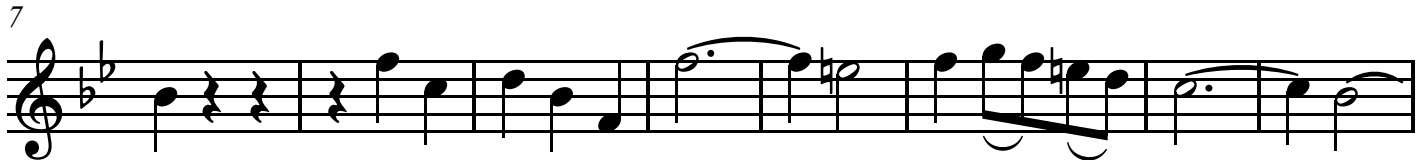

Treble 1

55

p *f*

60

Largo e cantabile

Evaristo Felice Dall'Abaco
(1675-1742)

Largo e cantabile

5

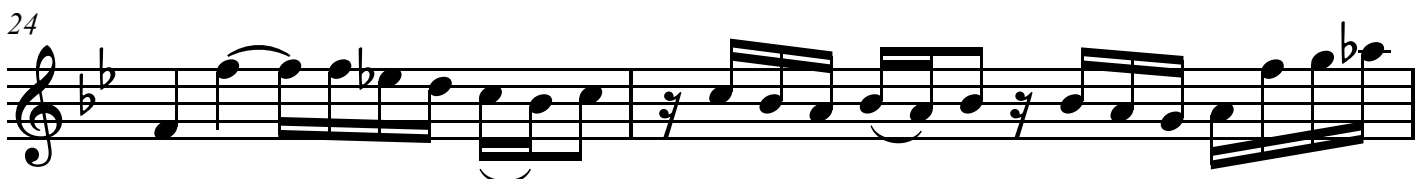
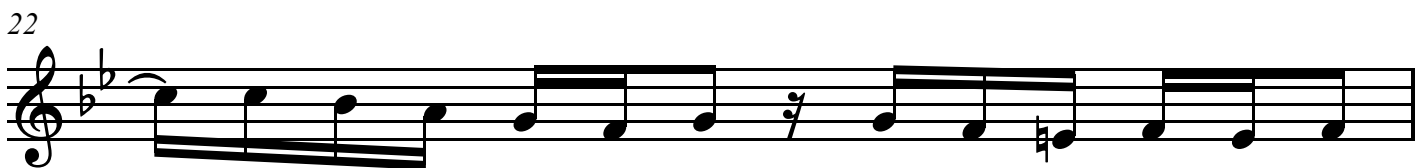
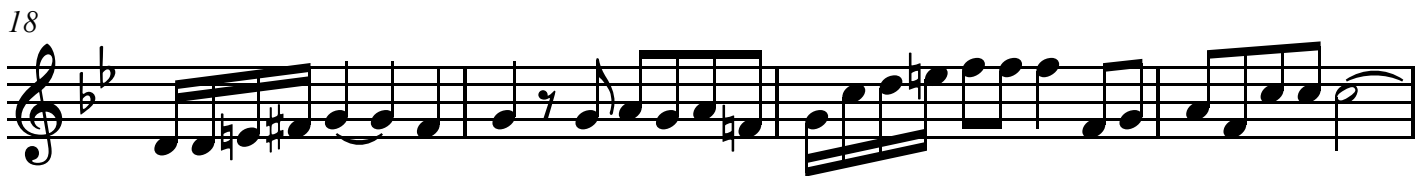
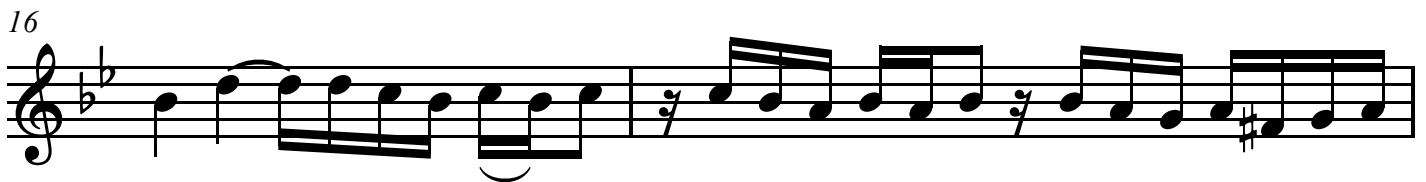
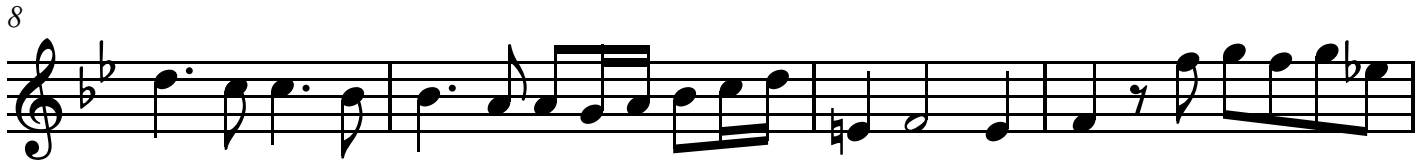
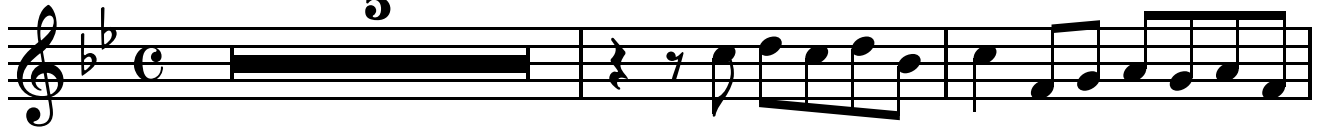

Treble 2

26

p

28

p

30

Allegro

Evaristo Felice Dall'Abaco
(1675-1742)

Allegro

4

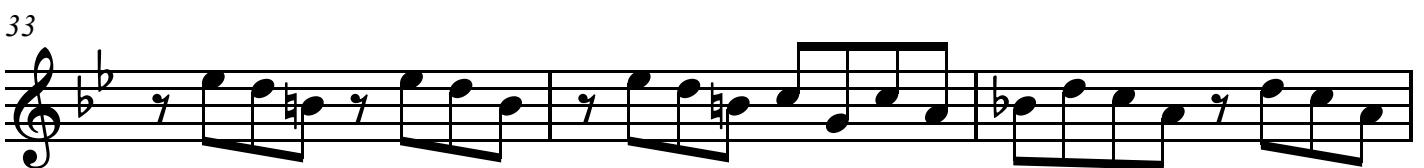
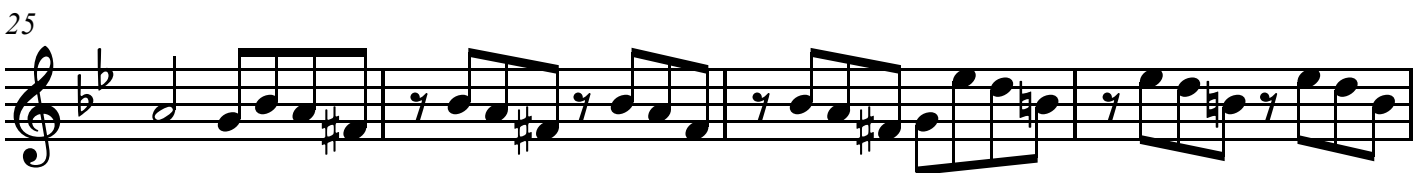
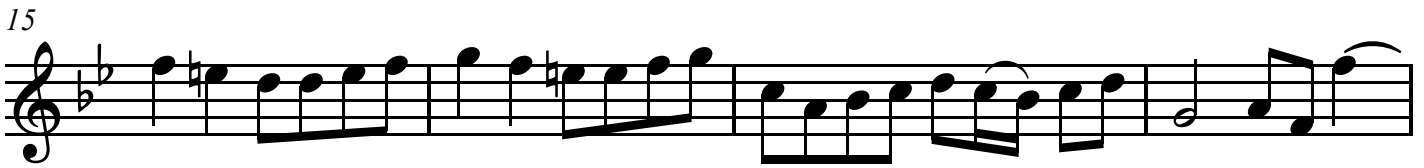
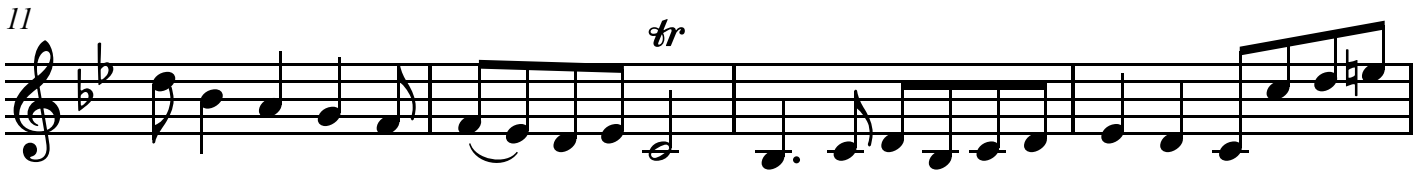
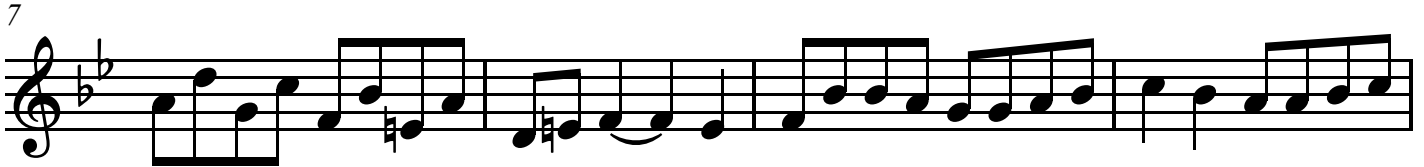
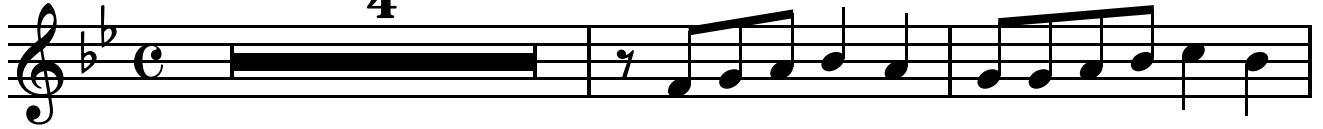

Treble 2

36

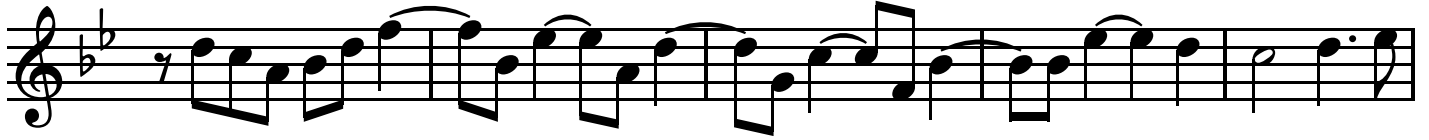

41

45

49

53

57

60

Treble 2

Sonata Op. 3, No. 5

Largo

Evaristo Felice Dall'Abaco
(1675-1742)

Largo

8

15

23

30

37

f

p

Allegro

Evaristo Felice Dall'Abaco
(1675-1742)

1

7

13

20

26

33

40

49

p

f

tr

p

Treble 2

56

60

f

Bass

Sonata Op. 3, No. 5

Largo e cantabile

Evaristo Felice Dall'Abaco
(1675-1742)

Largo e cantabile

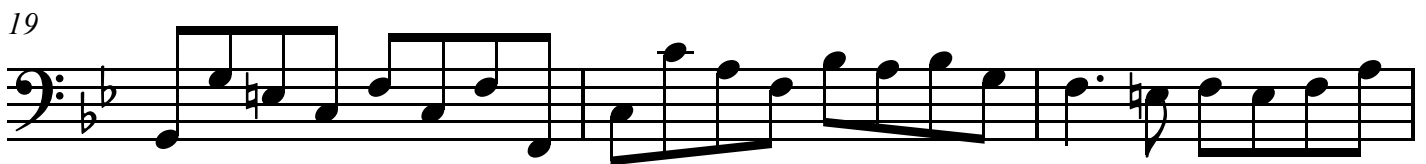
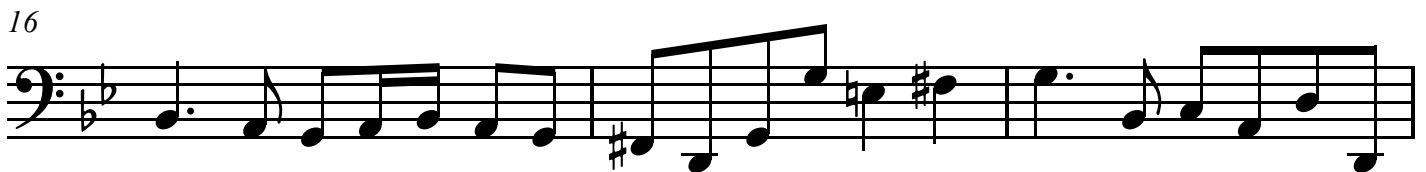
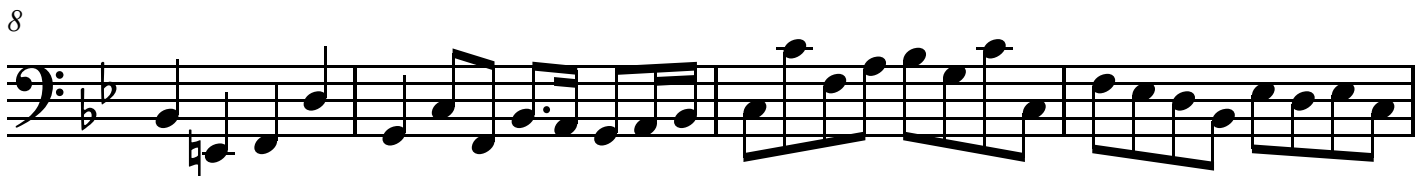
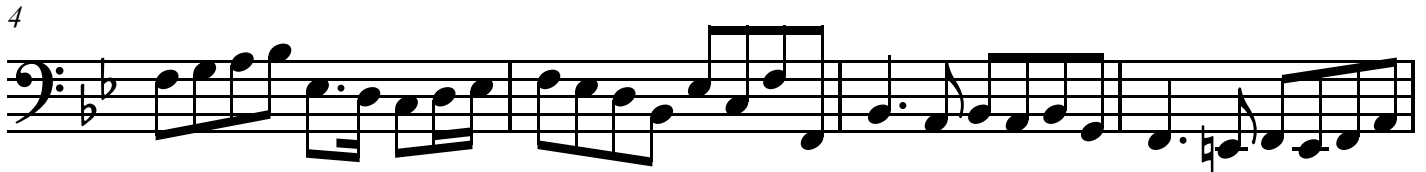

Bass

27

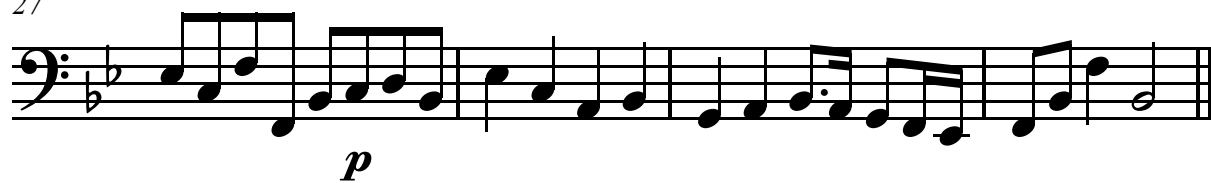

Bass

Sonata Op. 3, No. 5

Allegro

Evaristo Felice Dall'Abaco
(1675-1742)

Allegro

8

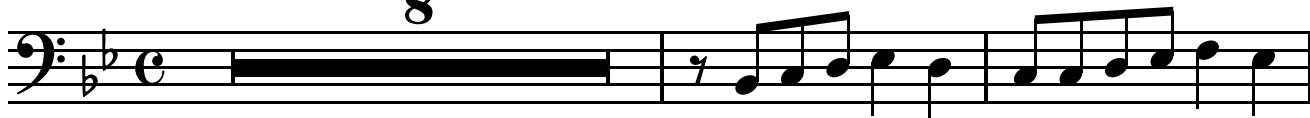

11

15

19

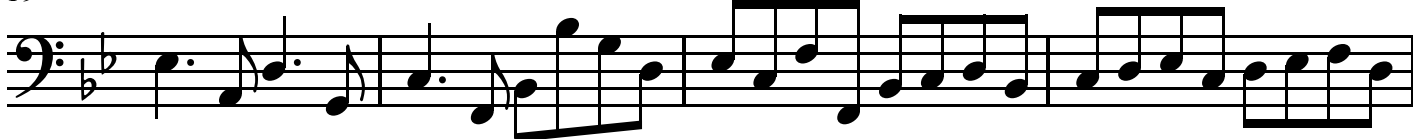

23

26

29

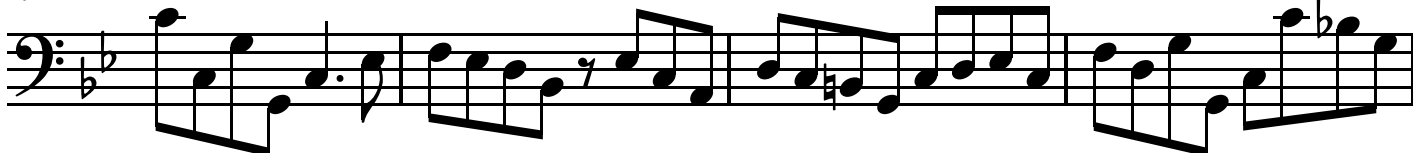

33

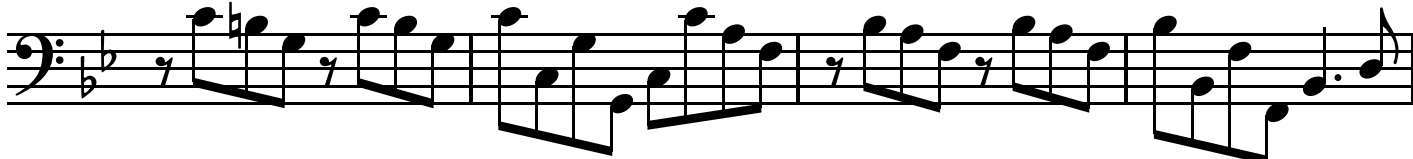

Bass

37

41

48

52

56

59

62

Bass

Sonata Op. 3, No. 5

Largo

Evaristo Felice Dall'Abaco
(1675-1742)

Largo

8

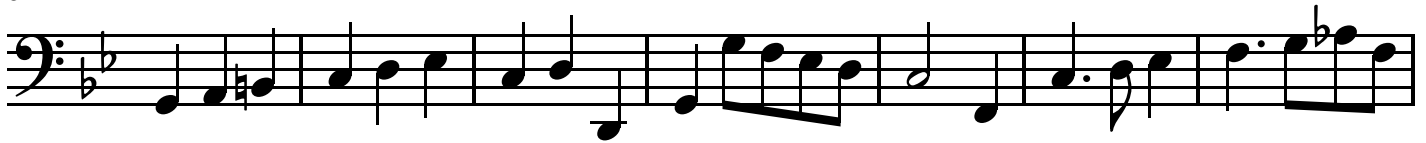

15

23

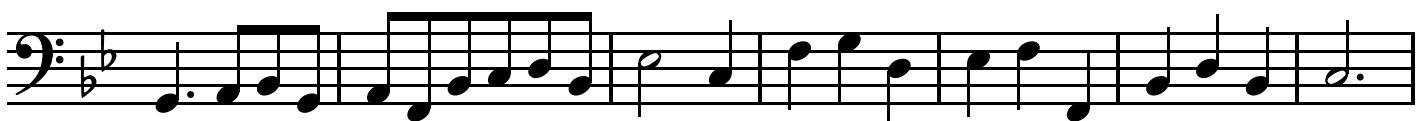

30

36

Bass

Sonata Op. 3, No. 5

Allegro

Evaristo Felice Dall'Abaco
(1675-1742)

2

8

14

20

28

36

43

52

p

f

p

Evaristo Felice Dall'Abaco

Trio Sonata, Op.3, No.6

Arranged for treble, treble and bass viols

10 *Violino Primo*

SONATA VI *Allegro e Spiccato*

Piano Forte

Dick Yates
March 2026

Sonata Op. 3, No. 6

Allegro e spiccato

Evaristo Felice Dall'Abaco (1675-1742)

Treble 1

Treble 2

Bass

Measures 1-3 of the first system. Treble 1 has rests. Treble 2 and Bass have rhythmic patterns in 3/4 time, key of D major.

4

Measures 4-7 of the second system. Treble 1 and Treble 2 have similar rhythmic patterns. Bass continues with a steady accompaniment.

8

12

Allegro e spiccato

17

21

25

29

Allegro e spiccato

33

37

41

45

Allegro e spiccato

49

tr tr

tr tr tr

53

tr tr

tr tr tr

57

Sonata Op. 3, No. 6

Adagio

Evaristo Felice Dall'Abaco (1675-1742)

Treble 1

Treble 2

Bass

7

13

20

Adagio

27

34

42

46

Adagio

51

Sonata Op. 3, No. 6

Allegro

Evaristo Felice Dall'Abaco (1675-1742)

Treble 1

Treble 2

Bass

3

6

9

Allegro

12

15

18

22

Allegro

25

28

31

34

Allegro

37

40

43

46

Allegro

49

Treble 1

35

38

42

46

52

57

Adagio

Evaristo Felice Dall'Abaco
(1675-1742)

1

7

13

20

28

36

43

49

p *f*

tr *tr* *tr*

p

Allegro

Evaristo Felice Dall'Abaco
(1675-1742)

4

6

8

10

13

17

20

p

Treble 1

23

26

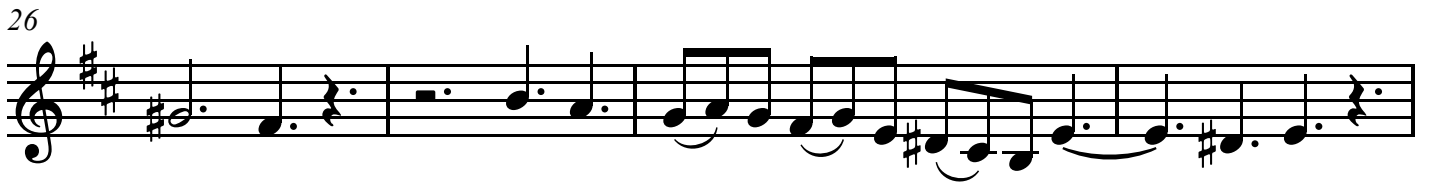

30

33

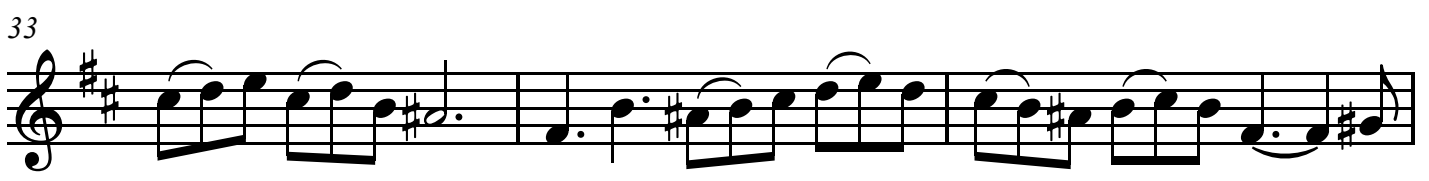

36

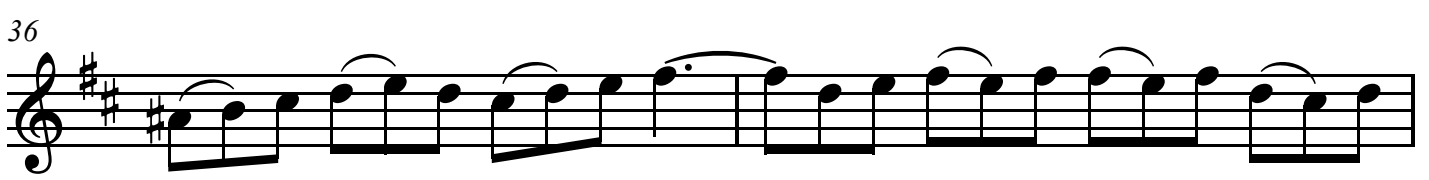

38

40

42

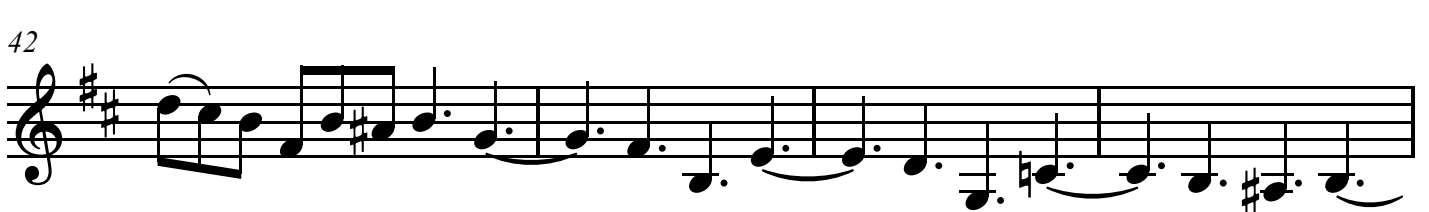

Treble 1

46

p

50

p

Allegro e spiccato

Evaristo Felice Dall'Abaco
(1675-1742)

4

8

11

p *f*

15

19 *tr* *tr* *tr*

25 *tr* *tr* *tr*

30

Treble 2

34

38

42

46

51

55

Adagio

Evaristo Felice Dall'Abaco
(1675-1742)

7

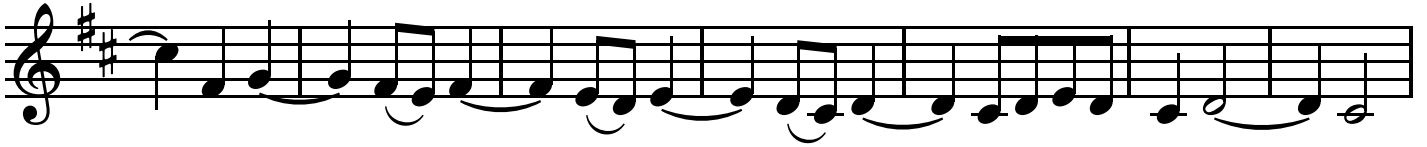

14

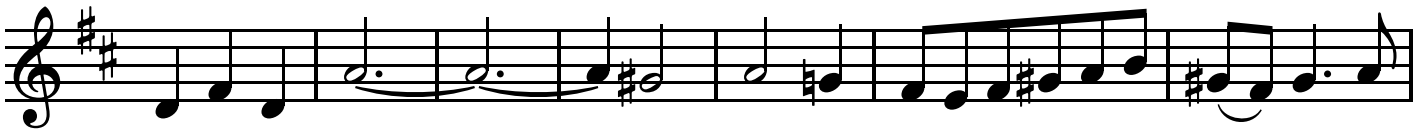

21

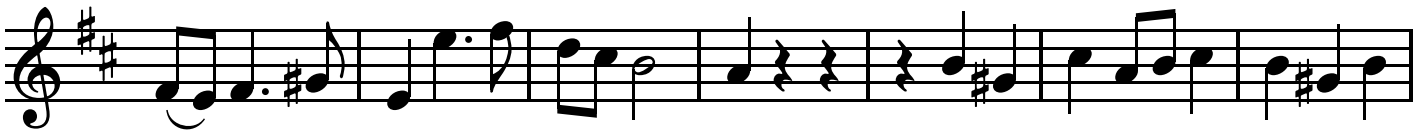

28

35

42

46

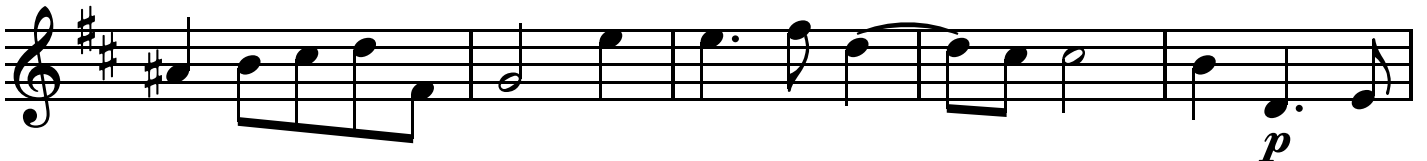

Treble 2

51

Allegro

Evaristo Felice Dall'Abaco
(1675-1742)

3

5

7

10

14

p

17

20

Treble 2

23

26

30

tr

33

36

39

41

45

p

Treble 2

49

Bass

Sonata Op. 3, No. 6

Allegro e spiccato

Evaristo Felice Dall'Abaco
(1675-1742)

5

10

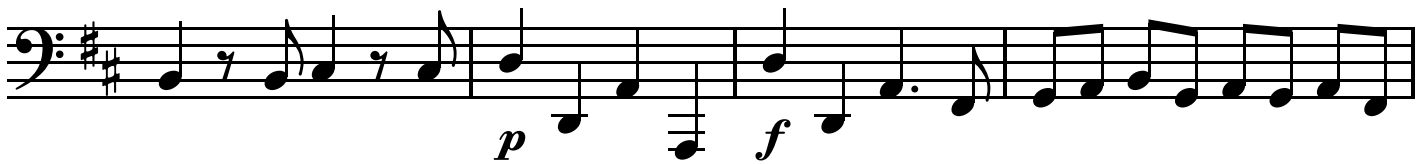

14

18

22

25

28

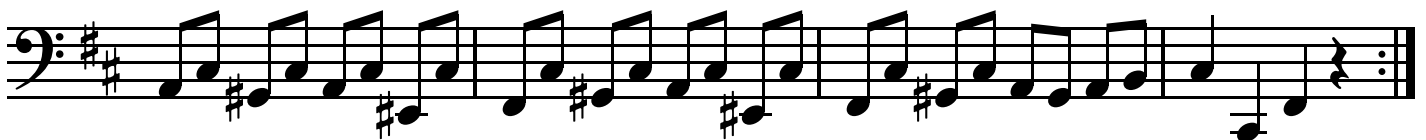

Bass

32

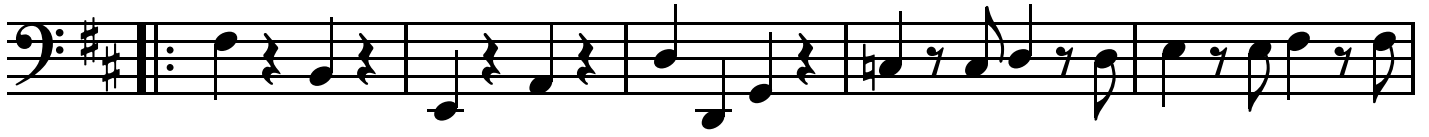

37

41

45

49

53

56

Bass

Sonata Op. 3, No. 6

Adagio

Evaristo Felice Dall'Abaco
(1675-1742)

7

12

19

24

31

38

44

p

f

Bass

Sonata Op. 3, No. 6

Allegro

Evaristo Felice Dall'Abaco
(1675-1742)

1

4

8

12

14

18

22

26

p

Bass

30

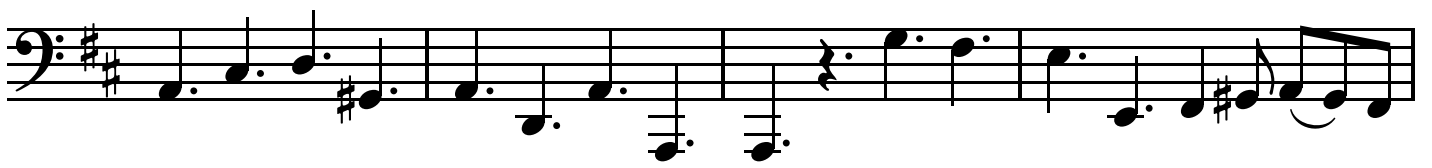

34

37

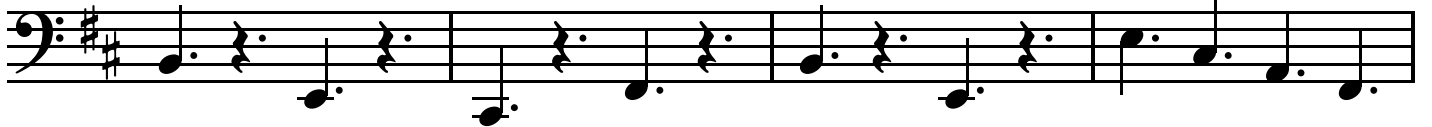

41

44

46

48

50

